

ELEVATION

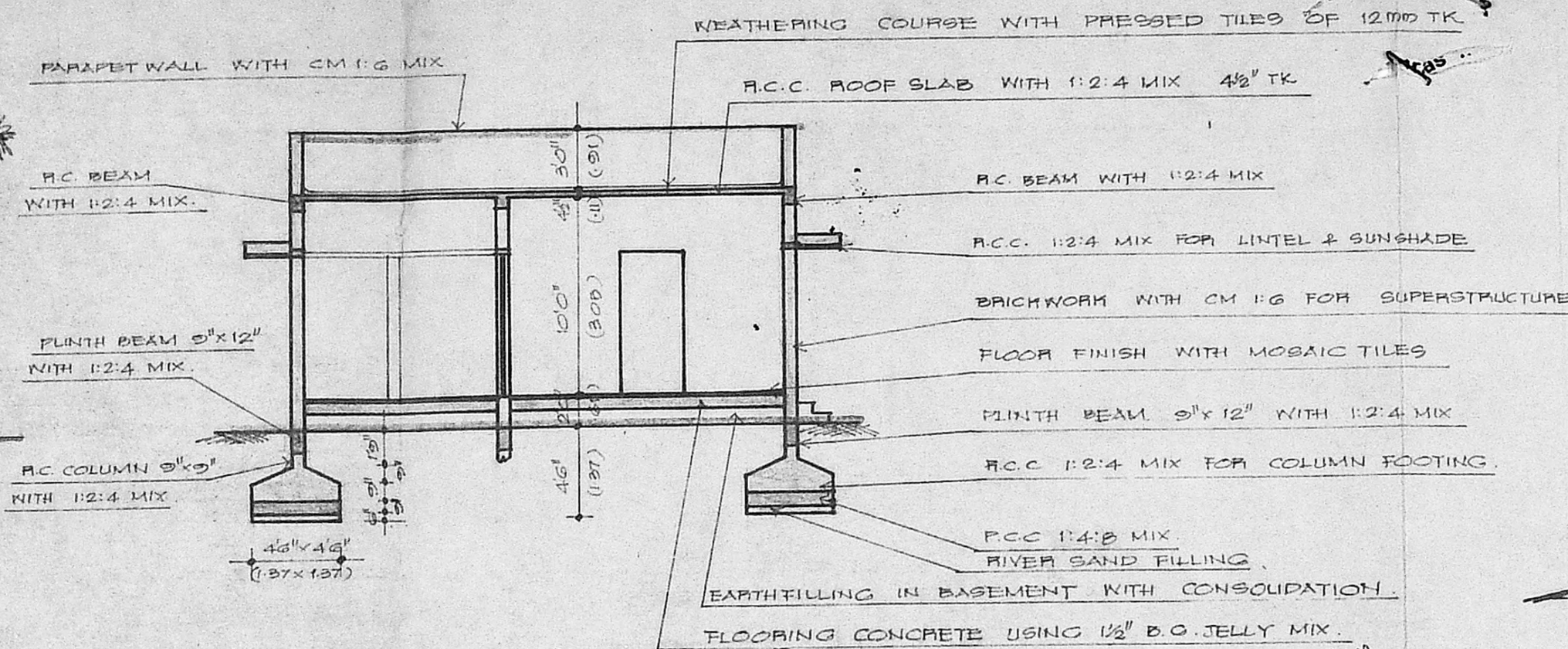

SECTION "PQ"

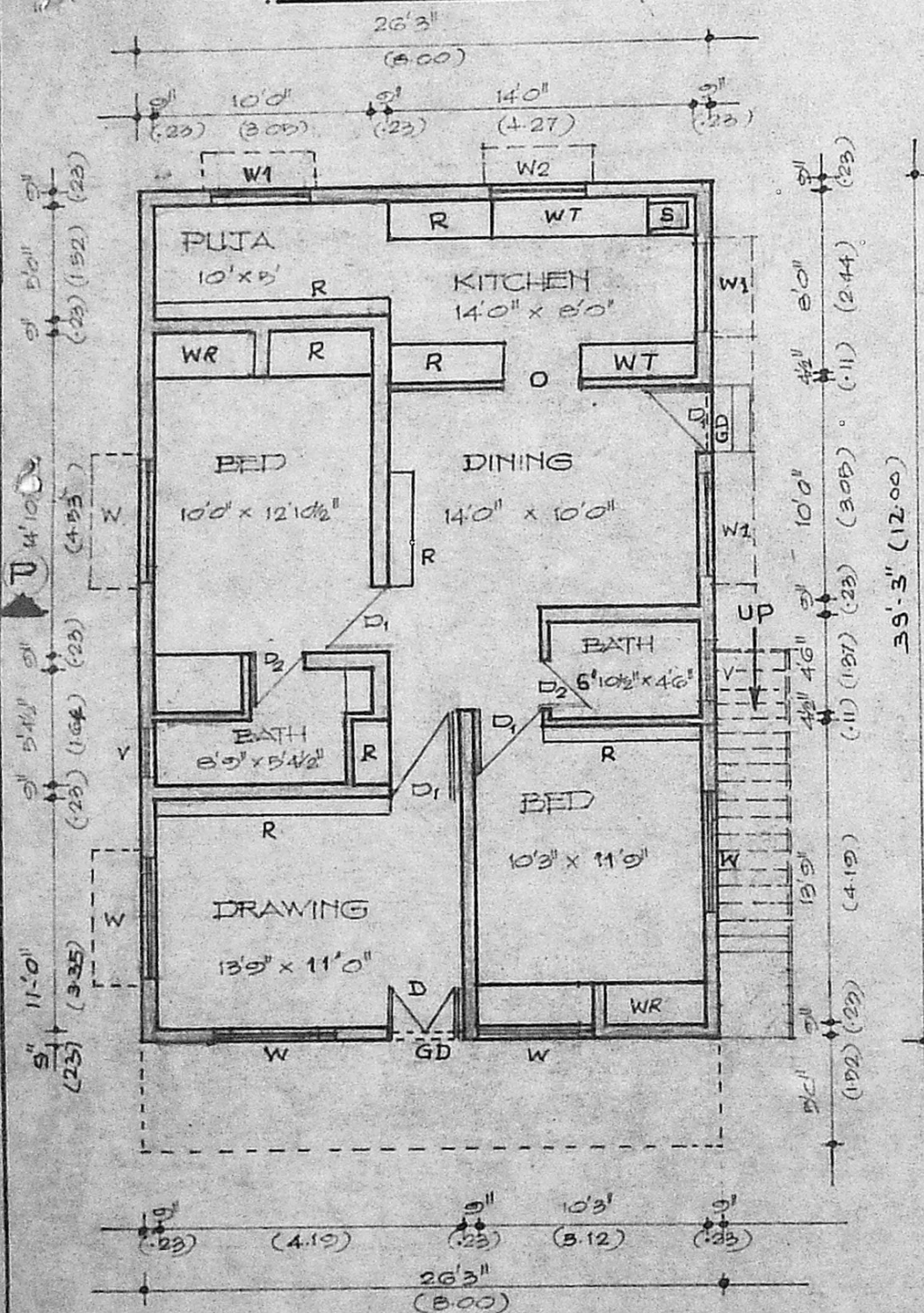

GROUND FLOOR PLAN

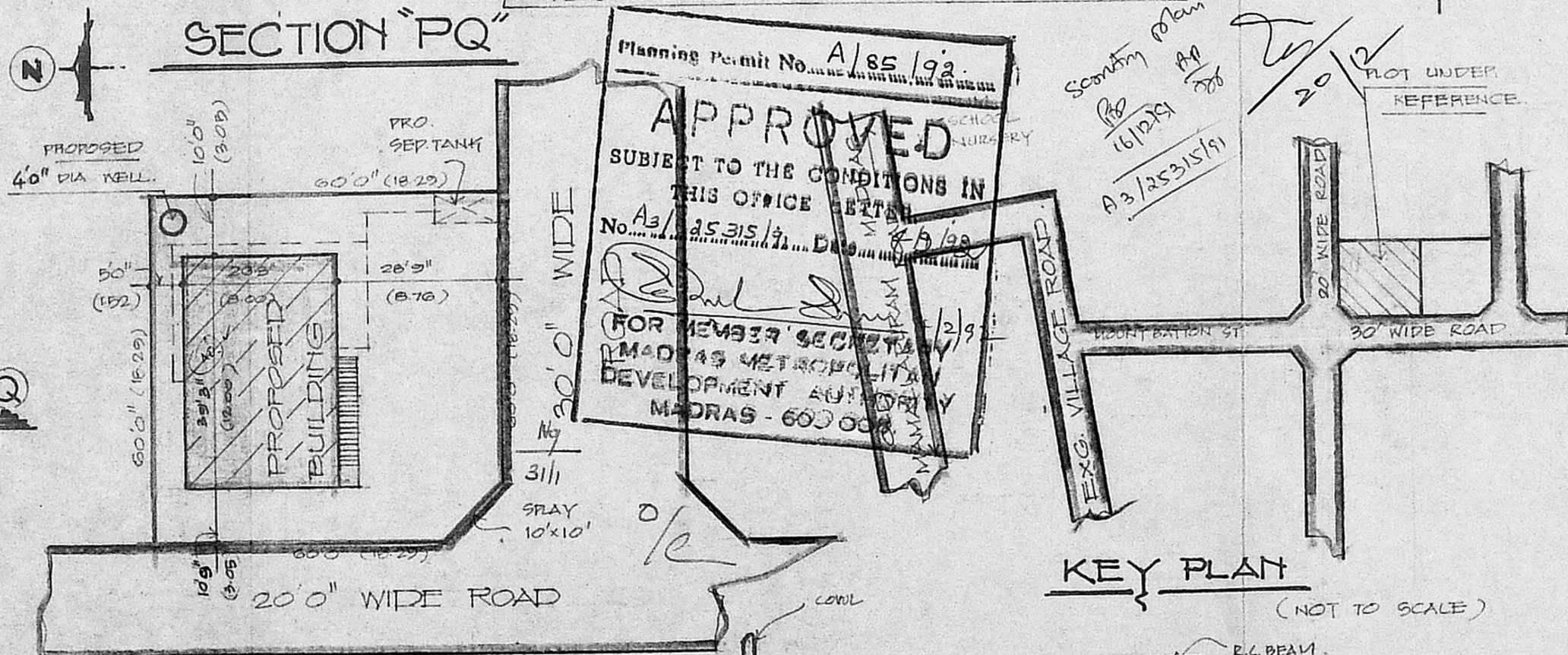

SITE PLAN

KEY PLAN

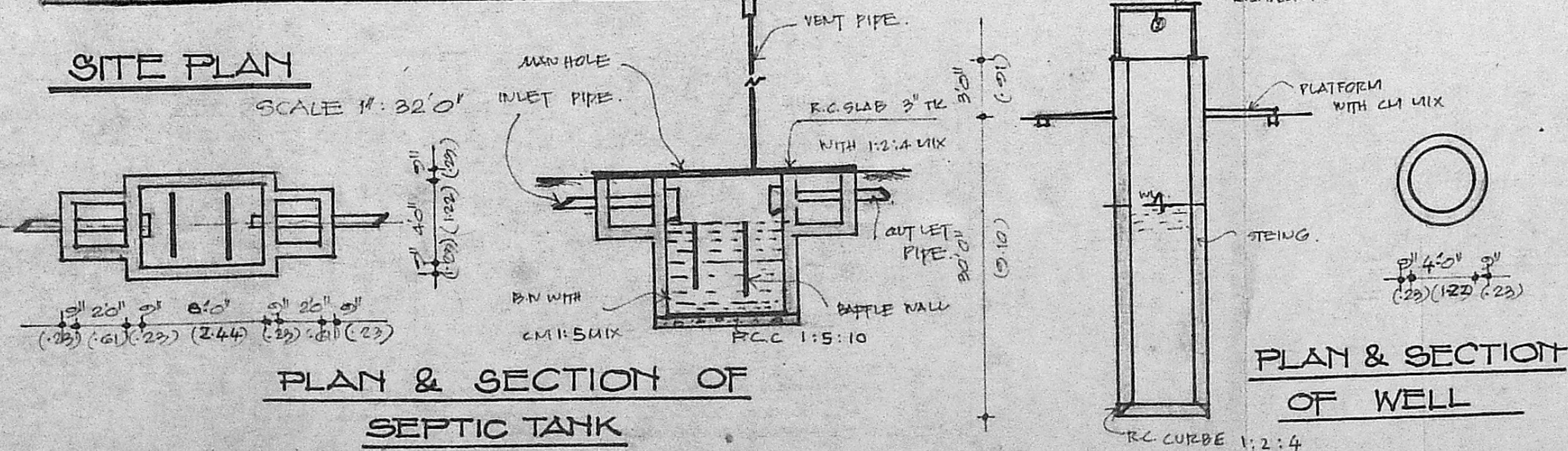

PLAN & SECTION OF SEPTIC TANK

PLAN & SECTION OF WELL

SCHEDULE OF JOINERIES

ITEM	DESCRIPTION	(FT) SIZES	(MT)
D	DOOR	3'3" x 7'0"	(1.00 x 2.13)
D1	"	3'0" x 7'0"	(0.91 x 2.13)
D2	"	2'6" x 7'0"	(0.76 x 2.13)
W	WINDOW	3'0" x 4'6"	(1.52 x 1.37)
W1	"	4'0" x 4'6"	(1.22 x 1.37)
W2	"	3'0" x 3'6"	(1.22 x 1.07)
V	VENTILATOR	2'6" x 1'6"	(0.76 x 0.46)
O	OPENING	3'0" x 7'0"	(0.91 x 2.13)
S	SHELF	3'0" x 7'0"	(0.91 x 2.13)
WR	WARDROBE	4'0" x 7'0"	(1.22 x 2.13)
GD	GATED DOOR	3'3" x 7'0"	(1.00 x 2.13)

PLAN SHOWING THE PRO RESIDENTIAL BUILDING CONSTRUCTION IN S.No 144/2A2 & 151/4 AT D.No 148, PLOT No 4, RADHAKRISHNAN AVENUE, OKKIAM THORAPAKKAM VILLAGE, SADAPET TALUK CHENGLEPET DIST.

AREA DETAILS

AREA COVERED	SQ.FT	SQ.M
PLOT AREA	3575.00	332.25
PLINTH AREA	1030.31	95.72

COLOUR INDEX

PROPOSALS	ROAD
EXISTING	BOUNDRY

OWNER: V.S. Ramachandra Rao

V.S. RAMACHANDRA RAO  
D-27-67, I.I.T.S  
MADRAS- 600 036.

LICENSED SURVEYOR

*V. Srinivasalu*

Phone: 420700  
ER. V. SRINIVASALU. L.C.E.,  
Asst. Executive Engineer (Retd)  
Consulting Civil Engineer  
REGD. No. 270  
CLASS I LICENSED SURVEYOR  
CORPORATION OF MADRAS  
No. 60, Valluvar Road  
RUMBALKAM MADRAS-100